



2 VS 3



**Fecha:** Jueves, 20 de Marzo de 2025

**Hora:** 19:00 hrs.

**Estadio** Hidalgo

**Árbitro:**

Alfredo Huerta López

**Árbitro Asistente No. 1:** Alejandro De Jesús Martín Del Campo Cortés

**Árbitra Asistente No. 2:**

Carolina Cepeda Ortiz

**Cuarta Árbitra Oficial:**

Diana Gabriela Contreras Lima

**Pachuca**

| No. | Form. | Titulares  |                      | G | AG | A | R | C |
|-----|-------|------------|----------------------|---|----|---|---|---|
| 1   | FM    | Barreras   | Esthefanny (P)       |   |    |   |   |   |
| 2   | FM    | Robles     | Vaitiare Kenti       |   |    |   |   |   |
| 9   | FM    | Corral     | Verónica Charlyn (C) | ⚽ |    | □ |   |   |
| 10  | FM    | Delgadillo | Myra Alexandra       |   |    |   |   |   |
| 15  | FM    | Cadena     | Mariana              |   |    |   |   |   |
| 19  | NFM   | Pereira    | Andrea               |   |    |   |   |   |
| 20  | FM    | Ibarra     | Claudia Fabiola      |   |    |   |   | ↻ |
| 21  | FM    | Nicosia    | Nina Dominique       |   |    |   |   |   |
| 23  | FM    | Flores     | Daniela Frank        |   |    |   |   |   |
| 27  | FM    | Sanchez    | Ella Ryan            |   |    | □ |   |   |
| 30  | NFM   | Ihezuo     | Chinwendu Verónica   |   |    |   |   | ↻ |

| No. | Form. | Suplentes |                     | G | AG | A | R | C |
|-----|-------|-----------|---------------------|---|----|---|---|---|
| 3   | NFM   | Osinachi  | Ohale               |   |    |   |   |   |
| 6   | FM    | Nieto     | Karla Paola         |   |    |   |   |   |
| 8   | NFM   | Quejada   | Yirleidis           |   |    |   |   | ↻ |
| 11  | FM    | Ocampo    | Mónica              |   |    |   |   |   |
| 13  | FM    | Godínez   | Alexandra Guadalupe |   |    |   |   |   |
| 17  | NFM   | Oke       | Ayooluwa Naomi      |   |    |   |   |   |
| 22  | FM    | Lopez     | Carmen Sarahi (P)   |   |    |   |   |   |
| 26  | FM    | Pérez     | Amanda Araceli      |   |    |   |   |   |
| 33  | FM    | Valera    | Selene Itzel        |   |    |   |   |   |
| 35  | FM    | Valdez    | Rebekah Alysse      |   |    |   |   | ↻ |

**Toluca**

| No. | Form. | Titulares     |                     | G | AG | A | R | C |
|-----|-------|---------------|---------------------|---|----|---|---|---|
| 5   | NFM   | Erceg         | Abby (C)            |   |    |   |   |   |
| 6   | FM    | Vázquez       | Sonia               |   |    | □ |   |   |
| 9   | FM    | Román         | Maríel              | ⚽ |    |   |   | ↻ |
| 10  | FM    | Cuevas        | Betzy Casandra      |   |    |   |   | ↻ |
| 11  | FM    | Guatemala     | Diana Michelle      |   |    |   |   |   |
| 15  | FM    | Ramírez       | Mitsy Nayelli       |   |    | □ | ■ |   |
| 16  | FM    | Fernandez     | Liliana Taylor      |   |    |   |   |   |
| 17  | NFM   | Van De Sanden | Shanice Janice      | ⚽ |    |   |   | ↻ |
| 20  | FM    | Gutiérrez     | Sumiko              |   |    | □ |   |   |
| 22  | NFM   | Abam          | Michaela Batya Bisi | ⚽ |    |   |   |   |
| 33  | NFM   | Thompson      | Kayla Marie (P)     |   |    |   |   |   |

| No. | Form. | Suplentes |                      | G | AG | A | R | C |
|-----|-------|-----------|----------------------|---|----|---|---|---|
| 3   | FM    | López     | Jazmín Montserrat    |   |    |   |   |   |
| 7   | FM    | Peraza    | Cinthya              |   |    |   |   | ↻ |
| 12  | FM    | Aguirre   | Miriam Guadalupe (P) |   |    |   |   |   |
| 18  | FM    | Rodríguez | Liliana              |   |    |   |   |   |
| 25  | FM    | Sánchez   | María Fernanda       |   |    |   |   | ↻ |
| 27  | FM    | Muñoz     | Blanca Araceli       |   |    |   |   |   |
| 46  | FM    | Hope      | Keirah Isabelle      |   |    |   |   |   |
| 64  | FM    | Gutierrez | Itzel Estefania      |   |    |   |   | ↻ |

**Pachuca Club Local**

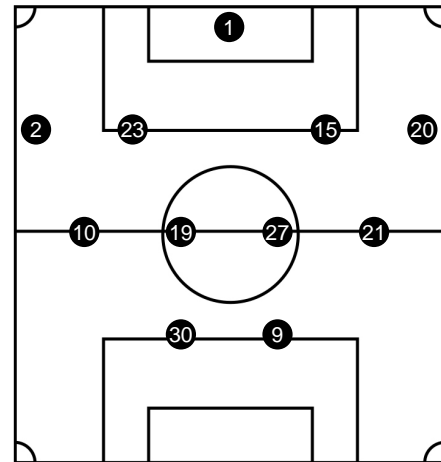

**Cuerpo Técnico**

|           |                     |                             |
|-----------|---------------------|-----------------------------|
| Torres    | Óscar Fernando      | Director Técnico            |
| Gualandra | Gastón Andrés       | Preparador Físico           |
| Zarraga   | Elizabeth Alejandra | Médica                      |
| Santana   | Sergio Alejandro    | Auxiliar Técnico            |
| Fuentes   | Roberto Anselmo     | Utilero                     |
| Santander | Fabiola             | Auxiliar o Asistente Médica |

**Toluca Club Visitante**

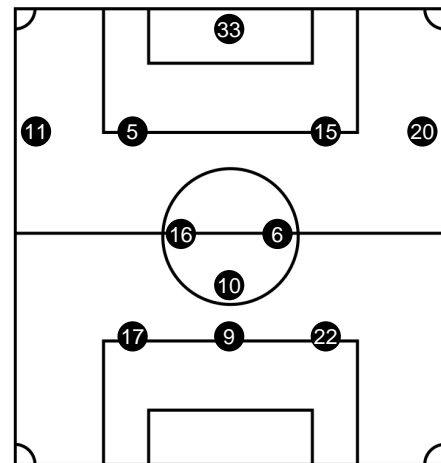

**Cuerpo Técnico**

|          |                |                   |
|----------|----------------|-------------------|
| Arzate   | César Humberto | Director Técnico  |
| Sierra   | Gabriel        | Preparador Físico |
| Holguín  | Israel         | Médico            |
| Flores   | Daniel         | Auxiliar Técnico  |
| Melesio  | Edgar          | Utilero           |
| Arellano | Angelica Maite | Terapeuta         |

**Fecha:** Jueves, 20 de Marzo de 2025  
**Hora:** 19:00 hrs.  
**Estadio:** Hidalgo  
**Asistencia Aproximada:** 1,219

**Árbitra:** Alfredo Huerta López  
**Árbitra Asistente No. 1:** Alejandro De Jesús Martín Del Campo Cortés  
**Árbitra Asistente No. 2:** Carolina Cepeda Ortiz  
**Cuarta Árbitra Oficial:** Diana Gabriela Contreras Lima



2



3

(20) Ibarra Claudia Fabiola por (8) Quejada Yirleidis Min: 20

**Primer Tiempo**

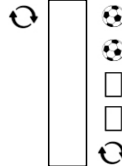

Gol de (22) Abam Michaela Batya Bisi Min: 12  
Gol de (9) Román Mariel Min: 19  
Amarilla de (6) Vázquez Sonia Min: 25  
Amarilla de (15) Ramirez Mitsy Nayelli Min: 37  
(9) Román Mariel por (25) Sánchez María Fernanda Min: 45

**Medio Tiempo**

**Segundo Tiempo**

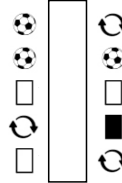

Gol de (9) Corral Verónica Charlyn Min: 65  
Gol de (9) Corral Verónica Charlyn Min: 79  
Amarilla de (9) Corral Verónica Charlyn Min: 82  
(30) Ihezuo Chinwendu Verónica por (35) Valdez Rebekah Alysse Min: 90  
Amarilla de (27) Sanchez Ella Ryan Min: 90+1

(10) Cuevas Betzy Casandra por (7) Peraza Cinthya Min: 53  
Gol de (17) Van De Sanden Shanice Janice Min: 61  
Amarilla de (20) Gutiérrez Sumiko Min: 64  
Roja de (15) Ramirez Mitsy Nayelli Min: 89  
(17) Van De Sanden Shanice Janice por (64) Gutierrez Itzel Estefania Min: 90+3

**Simbología**

(C) Capitana  
(P) Portera  
(FM) Formada en México

↻ Sustitución  
CPC Cambio por Connoción  
(NFM) No Formada en México

⚽ Gol  
⚽ Autogol  
↻ Entra

Reporte creado el 22/03/2025 12:54:35 hrs.

□ Tarjeta amarilla  
■ Tarjeta Roja.marilla  
↻ Sale